

NIGHT RIDER A ROUTE: OUTBOUND

ROUTE A

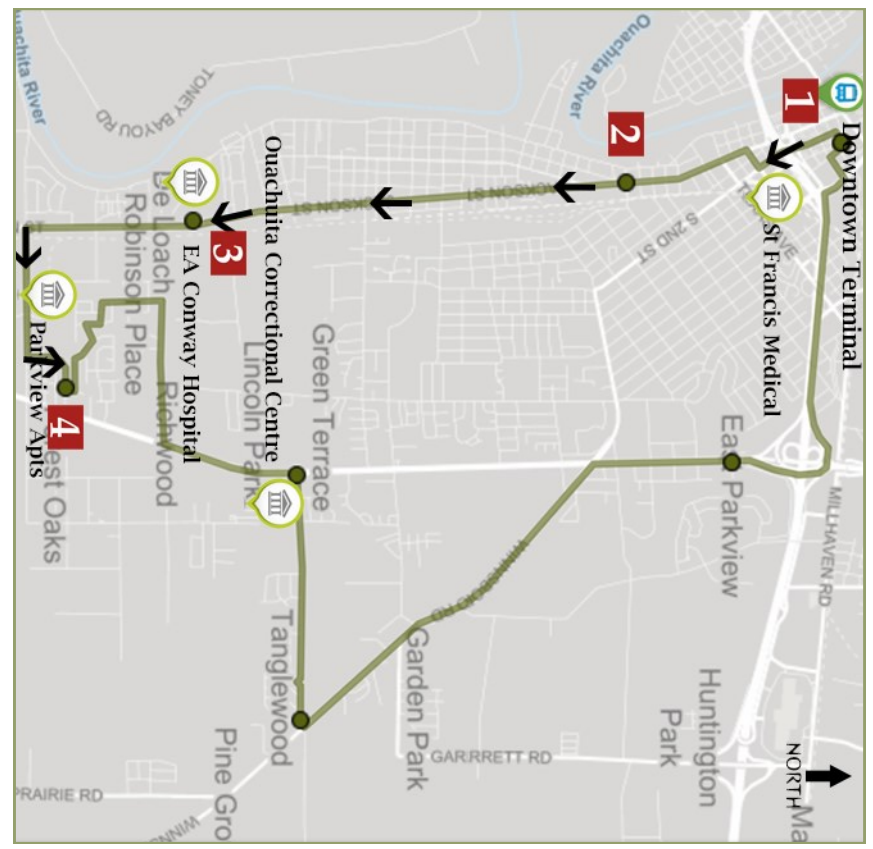

1 BUS STARTS AT Downtown Terminal

2 BUS ARRIVES AT Jackson & Plum

3 BUS ARRIVES AT EA Conway Hospital

4 BUS ARRIVES AT Jackson & Stacy

| A - Jackson / Tanglewood / 165 South | | | |
|--------------------------------------|----------------|--------------------|---------------|
| Downtown Terminal | Jackson & Plum | EA Conway Hospital | Jason & Stacy |
| 6:35 PM | 6:42 PM | 6:52 PM | 6:57 PM |
| 7:25 PM | 7:32 PM | 7:40 PM | 7:47 PM |
| 8:15 PM | 8:22 PM | 8:30 PM | 8:37 PM |

SEE OTHER SIDE FOR INFORMATION ABOUT BUSES GOING TOWARD DOWNTOWN

Welcome to the Night Rider A Route

SYSTEM HOURS OF OPERATION

Monday - Saturday.....6:00am - 9:00pm

Buses do not operate on: Sundays, New Year's Day, MLK Day, Good Friday, Memorial Day, Fourth of July, Veterans Day, Labor Day, Thanksgiving Day, and Christmas Day.

TRANSIT FARES (one way)

| | |
|--------------------------------------|--------|
| Adult..... | \$1.00 |
| Day Pass..... | \$2.50 |
| Medicare/Elderly & Disabled..... | \$.50 |
| Student..... | \$.90 |
| Children (height below farebox)..... | FREE |
| Transfers..... | FREE |
| Paratransit Trip..... | \$2.00 |

PASSES/TICKETS

MTS offers passes and tickets to make it even more convenient to ride with us. Passes can be purchased at the MTS facilities (207 Catalpa St & 700 Washington St).

MONTHLY PASS

| | |
|-----------------------------|---------|
| Full fare | \$34.00 |
| Medicare/Elderly & Disabled | \$17.00 |
| Student | \$28.00 |

TEN RIDE TICKETS

| | |
|-----------------------------|--------|
| Full fare | \$9.00 |
| Medicare/Elderly & Disabled | \$4.50 |
| Student | \$8.00 |

Transfer Information: To complete your one-way trip, you may transfer from one route to another, with a transfer which is obtained from your driver when you pay your initial fare. Transfers are valid for a limited time (1 hour) or until your next connecting bus. Transfers are only valid at the Downtown Terminal.

Half-Fare Program: An MTS ID is required for half fare. ID's available for free at the MTS Main Office (700 Washington St.) with proof of one of the following.

- Elderly: Any person 62 years or older
- Disabled: Any person with a disability through an application process
- Medicare: Any person possessing a Medicare card pursuant to Title II/XVII of the Social Security Act

FOR FURTHER INFORMATION CONTACT

Monroe Transit System

700 Washington Street, Monroe, La 71201

318-329-2207

NIGHT RIDER A ROUTE: INBOUND

ROUTE A

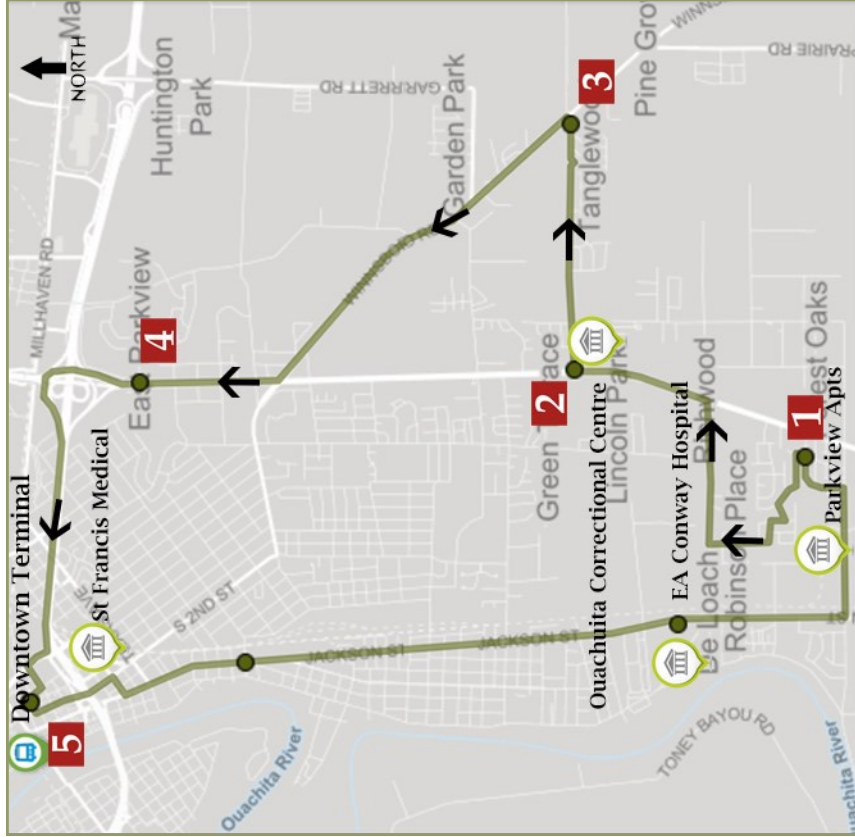

1 BUS STARTS AT **Jackson & Stacy**
2 BUS ARRIVES AT **165 & Dellwood**
3 BUS ARRIVES AT **Hwy 15 & Tanglewood**
4 BUS ARRIVES AT **MLK & Century**
5 BUS ARRIVES AT **Downtown Terminal**

| A - Jackson / Tanglewood / 165 South | | | | |
|--------------------------------------|---------|---------|---------|---------|
| Stop | Time | Time | Time | Time |
| Jason & Stacy | 6:57 PM | 7:03 PM | 7:08 PM | 7:16 PM |
| 165 & Dellwood | 7:47 PM | 7:53 PM | 7:58 PM | 8:06 PM |
| Downtown Terminal | 8:37 PM | 8:43 PM | 8:48 PM | 9:00 PM |

Proudly managed by **First Transit**

SEE OTHER SIDE FOR INFORMATION ABOUT BUSES GOING AWAY FROM DOWNTOWN



RIDE GUIDE

Schedule Route Information
Effective October 16, 2017

ROUTE A POINTS OF INTEREST:



- ◆ St Francis Medical
- ◆ EA Conway Hospital
- ◆ Parkview Apartments

Watch this route in real-time on the Doublemap app.



318.329.2207

Monroe Transit System www.mtsbus.org